



Southwest Chapter

Wisconsin Society of Professional Engineers

<http://www.southwest.wspe.org/meetings.html>

April 2018

Join Us for a Tour of the 115th Fighter Wing on April 12!

Tour of 115th Fighter Wing

The April ASSE Badgerland Chapter is inviting WSPE to attend a tour of the 115th Fighter Wing Base and aircraft launch on April 12. Family and friends are welcome to attend this event.

The agenda includes:

- 6:45 pm sharp- Meet in the parking lot at the front gate off of Pierstorff St (directions attached). Please arrive on time as we will be escorted to the base as a group.
- 7:00 pm- Pilot mission brief, brief tour of the base, F16 display.
- 8:00 pm- F16 aircraft launch.

You must bring a valid driver's license and shoes that are comfortable for walking are recommended. Please RSVP to Ryanschall@alliantenergy.com by April 11 if you will be attending.

WSPE SW 2019 Officer Elections

Once again it's time for SW Chapter officer elections, and we would like you to vote for the SW member of your choice for each of the following via the survey monkey link: <https://www.surveymonkey.com/r/BHY5TN8>

1. President Elect
2. Vice-President/Student Membership, Programs & Arrangements
3. Vice-President/Youth Portfolio
4. Treasurer
5. Secretary

Chapter Officers

President

John Brome, P.E.
(262) 203-1875
bromej@yahoo.com

Past President

Dave McDermid, P.E.
608-242-6652
dmcdermid@msa-ps.com

Vice President

Norm Arendt, Ph.D.
608-345-1412
normarendt@gmail.com

Vice President/Programs

Vacant (temporary Brome/Arendt)

Vice President/Secretary

Andy Graham, P.E.
608-212-3621
AndrewGrahamPE@gmail.com

Treasurer

Ron Voss, P.E.
608-356-3200
ronvoss@centurytel.net

We need volunteers.

Please help if you can.



Southwest Chapter

April 2018

Wisconsin Society of Professional Engineers

National MATHCOUNTS 2018

The top four mathletes from Wisconsin are advancing to the National MATHCOUNTS competition:

1. Ethan Wang, Lake Shore Middle School (Mequon, WI)
2. William Jin, Eagle School (Middleton, WI)
3. Tim Li, Velma Hamilton Middle School (Madison, WI)
4. Henry Coyle, Whitefish Bay Middle School (Whitefish Bay, WI)

This year, the National competition is to be held on May 12-15 in Washington, DC. THANK YOU to all MATHCOUNTS participants, volunteers, to Todd Kinney for coordinating the event and of course, congratulations and the best of luck to all winners and those advancing to the National competition!

Scholarship Award Thank You Letter

Recently, SW received something quite nice: a Thank You letter from a scholarship recipient! Elena Smith, of the Beloit FJ Turner High School (and 2018 scholarship recipient) wrote to say how much she appreciated her receiving the \$1,000 scholarship presented to her at the e-week dinner on February 22 at the Imperial Gardens Restaurant.

Elena, it is our pleasure and privilege to help provide you, and others like you, the opportunity to pursue your engineering interests, and we look forward to your becoming a competent contributing member of the engineering community. In our view, this is the express purpose of our organization. THANK YOU!!

Spring Discovery Conference

WSPE will be conducting a Discovery Conference this April:

- Time: 7:00 am – 5:00 pm Wednesday and 7:30 am – 5:00 pm Thursday
- Date: Wednesday and Thursday, April 25-26
- Place: Tundra Lodge, 865 Lombardi Ave., Green Bay WI 54304

Early registration is \$350/member. Late registration and non-member fees, speakers, topics, conference schedule and PDH's offered are all provided by accessing a link on the WSPE.ORG webpage. Rooms at the Tundra Lodge will be offered for just under \$100/night. Amenities at the family friendly lodge include WIFI, swimming, bar, parking, hot tub, fitness center and restaurant.

It should prove to be an exciting opportunity to learn about a variety of engineering topics, make new or renew acquaintances and receive PDHs for biennium compliance!



Southwest Chapter

April 2018

Wisconsin Society of Professional Engineers

Annual Golf Outing

Again this year we will be having our annual golf outing at the Bridges Golf Course. The competition is to be held:

- Time: 12:00 noon
- Date: Wednesday, June 13
- Place: Bridges Golf Course

The event will be hosted by WSPE, ASSE, ASIS, AIHA. Greens fees will be \$65/person/18 holes w/cart and a box lunch will be provided. Players will be grouped in fours and the rules will be a scramble, same as last year. Of course there will be plenty of great prizes raffled after the outing. If you haven't participated in this event before, don't worry about your handicap as the best ball is played for every shot. To register, contact Norm Arendt (refer attached link to let Norm know your intent ASAP). Come on out, meet some new people and have a great time!

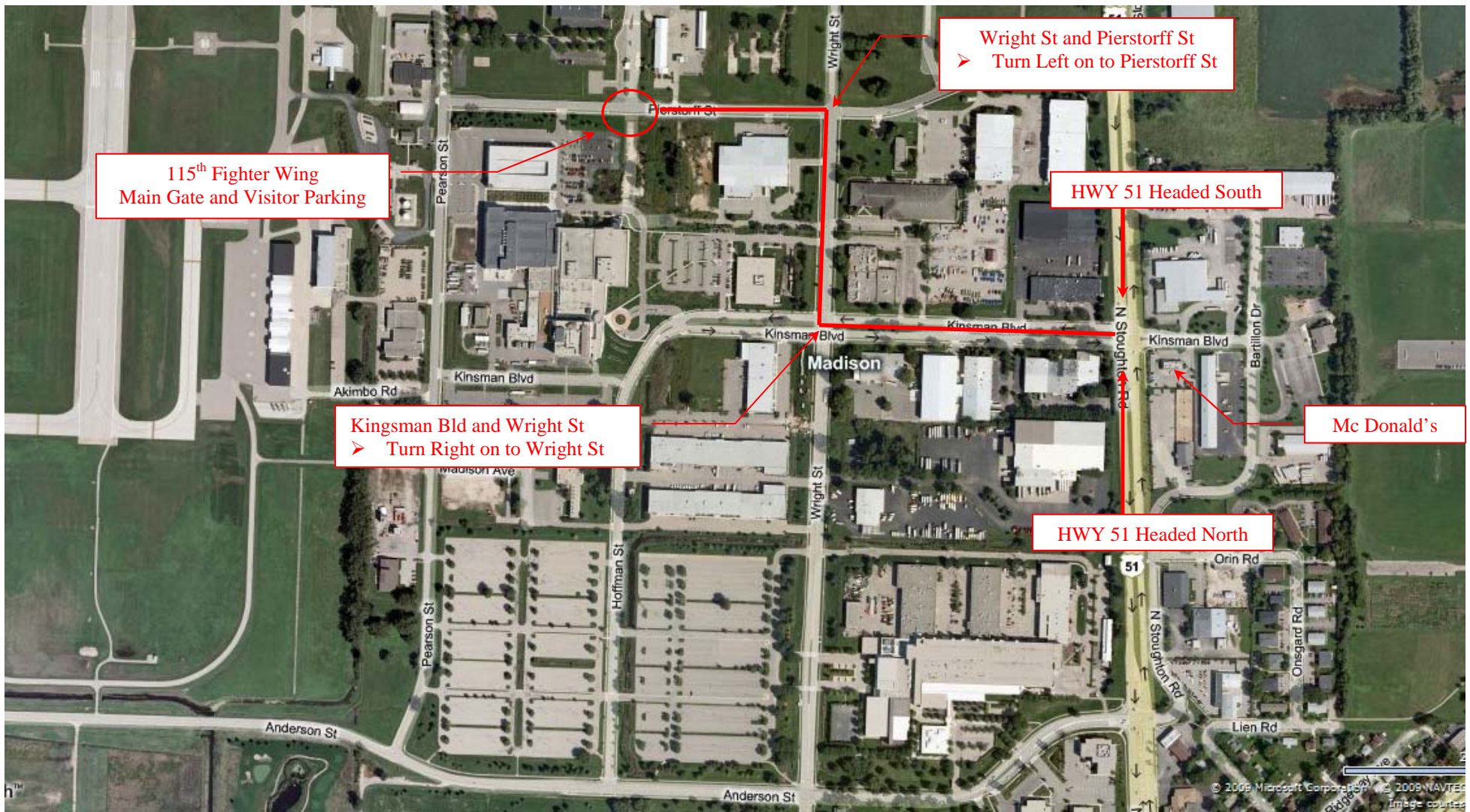

Contact - Tom Egstad
thomas.egstad@ang.af.mil
Cell (608) 576 3106